







**Features:**

-  Proposed Right-of-Way
-  City Boundaries
-  Converter Station Siting Area
-  Streams and Lakes
-  County Boundaries
-  Major Roads

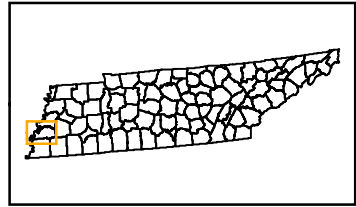

# Shelby & Tipton County, Tennessee

Prepared by: **PLAINS & EASTERN**  
CLEAN LINE

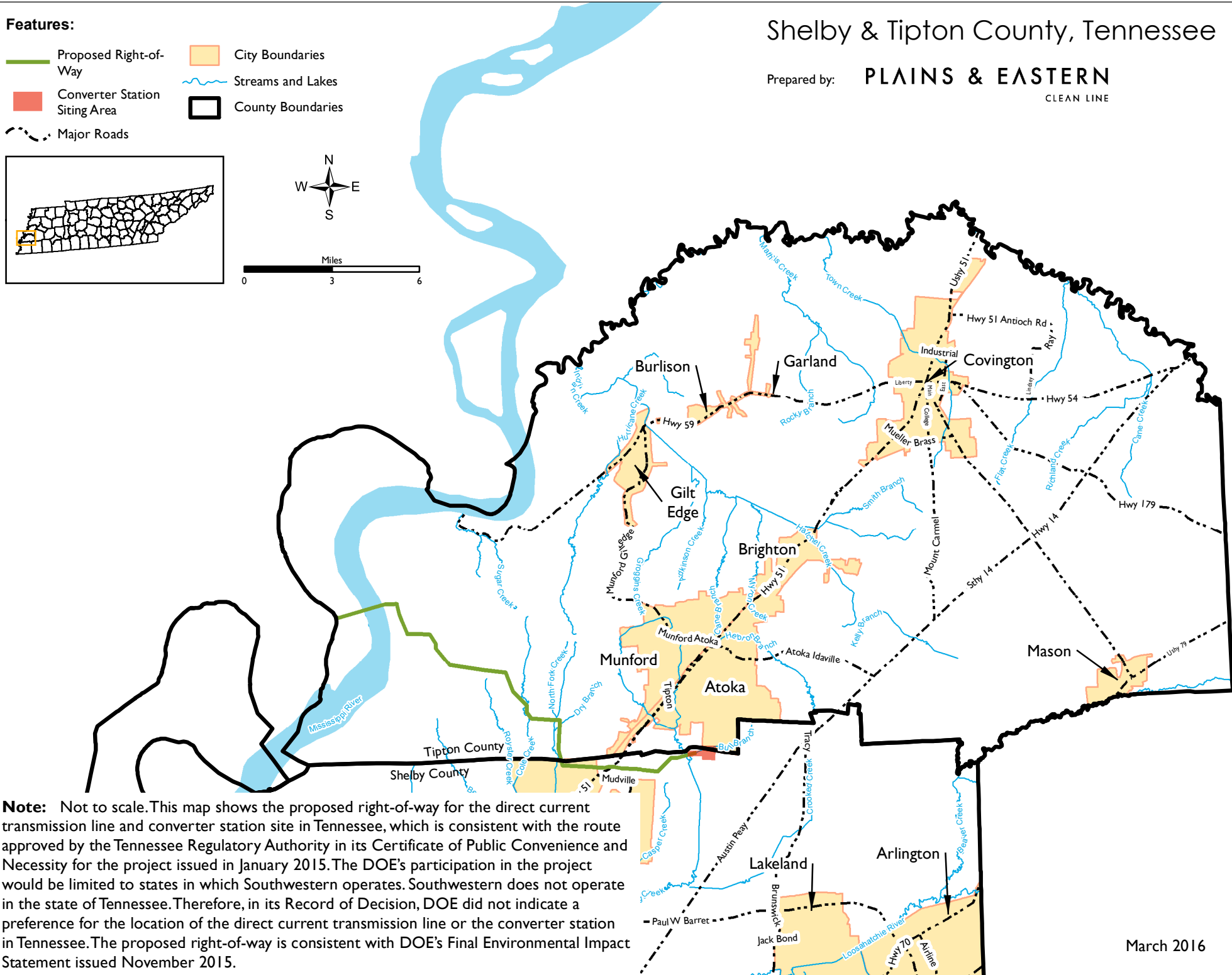

**Note:** Not to scale. This map shows the proposed right-of-way for the direct current transmission line and converter station in Tennessee, which is consistent with the route approved by the Tennessee Regulatory Authority in its Certificate of Public Convenience and Necessity for the project issued in January 2015. The DOE's participation in the project would be limited to states in which Southwestern operates. Southwestern does not operate in the state of Tennessee. Therefore, in its Record of Decision, DOE did not indicate a preference for the location of the direct current transmission line or the converter station in Tennessee. The proposed right-of-way is consistent with DOE's Final Environmental Impact Statement issued November 2015.

March 2016